

PREPARED FOR:  
SHANNON LEE

# PLAT OF SURVEY

- OF -

LOT 72 OF STURWOOD ADDITION No. 3, A SUBDIVISION  
LOCATED IN SECTION 35, TOWNSHIP 2 NORTH, RANGE  
17 EAST, CITY OF LAKE GENEVA, WALWORTH COUNTY,  
WISCONSIN.

PATHFINDER SURVEYING INC.  
(formerly)  
J.K. SURVEYING INC.  
W2888 KRUEGER RD. STE. "D"  
262-248-8303

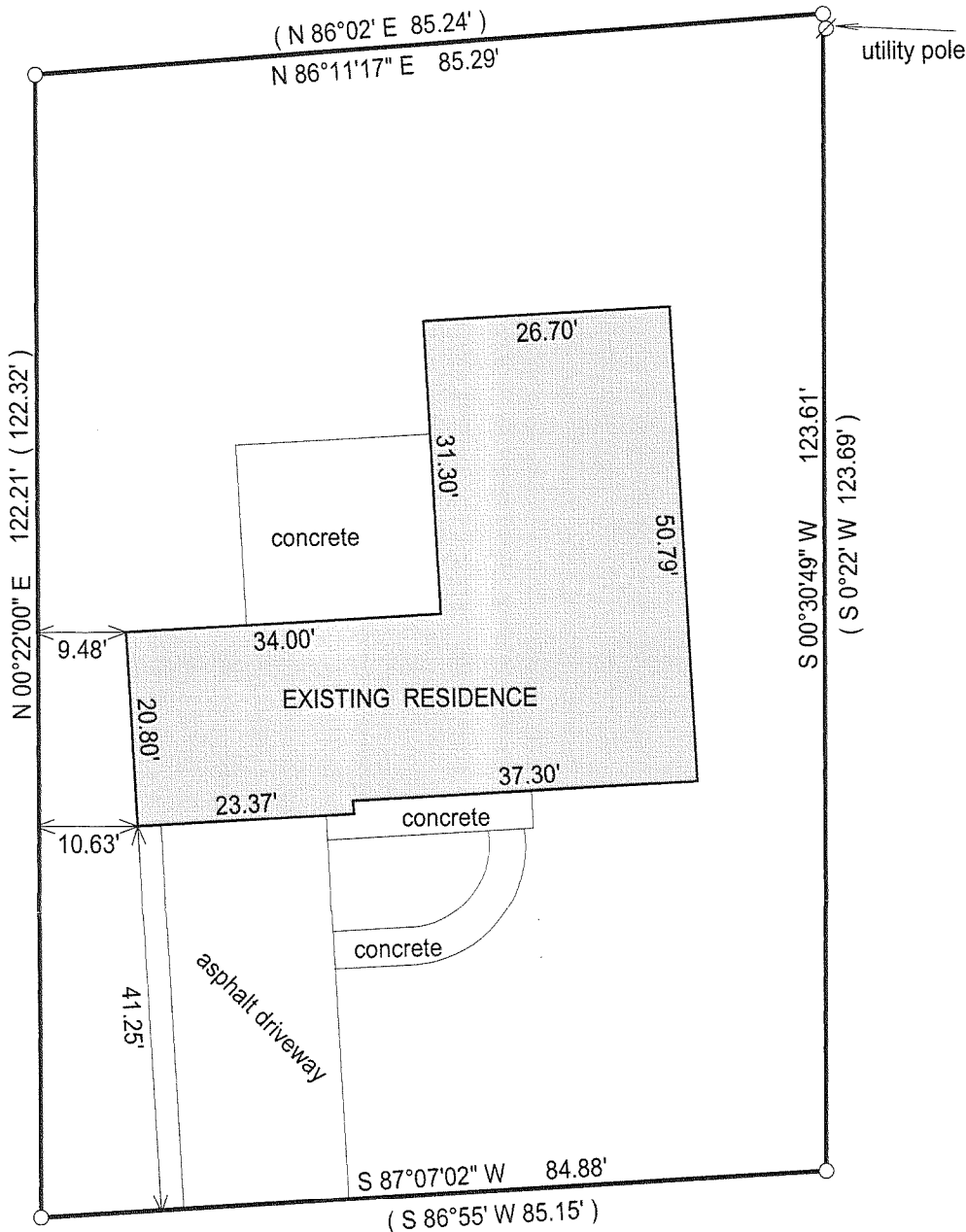

SUMMIT DRIVE

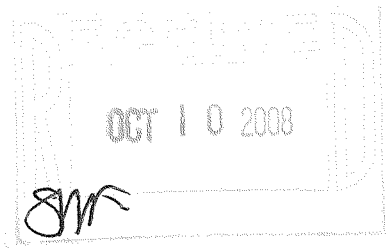
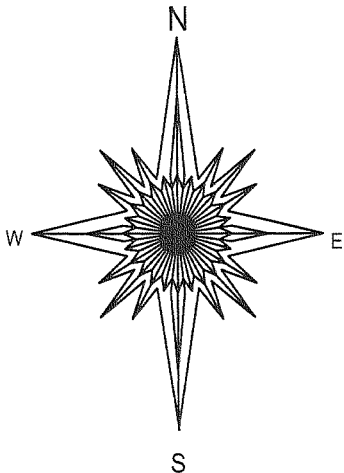

- ( ) = recorded as
- = found iron bar
- = found iron pipe
- = set iron pipe
- = set iron bar

SCALE 1" = 20'

JOB # 08-085

TAX ID #  
ZST3 00008

COMPARE LEGAL DESCRIPTION ABOVE AND DRAWING WITH DEED. FOR BUILDING RESTRICTIONS AND EASEMENTS NOT SHOWN, REFER TO DEED, ABSTRACT SOURCES AND LOCAL MUNICIPAL CODES. NOTIFY THE SURVEYOR IMMEDIATELY OF ANY DISCREPANCY.

"I hereby certify that I have surveyed the above described property and that the above map is a true representation thereof and shows the size and location of all visible structures, apparent easements and encroachments if any."  
This survey is made for the present owners of the property, and those who purchase, mortgage, or guarantee the title thereto, within one year from the date hereof.

DATED THIS 7TH DAY OF JULY, 2008.

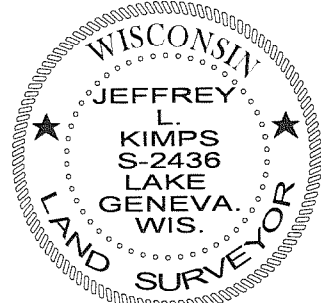

JEFFREY L. KIMPS S - 2436  
Wisconsin Registered Land Surveyor  
(original if signed in red)

007-2606